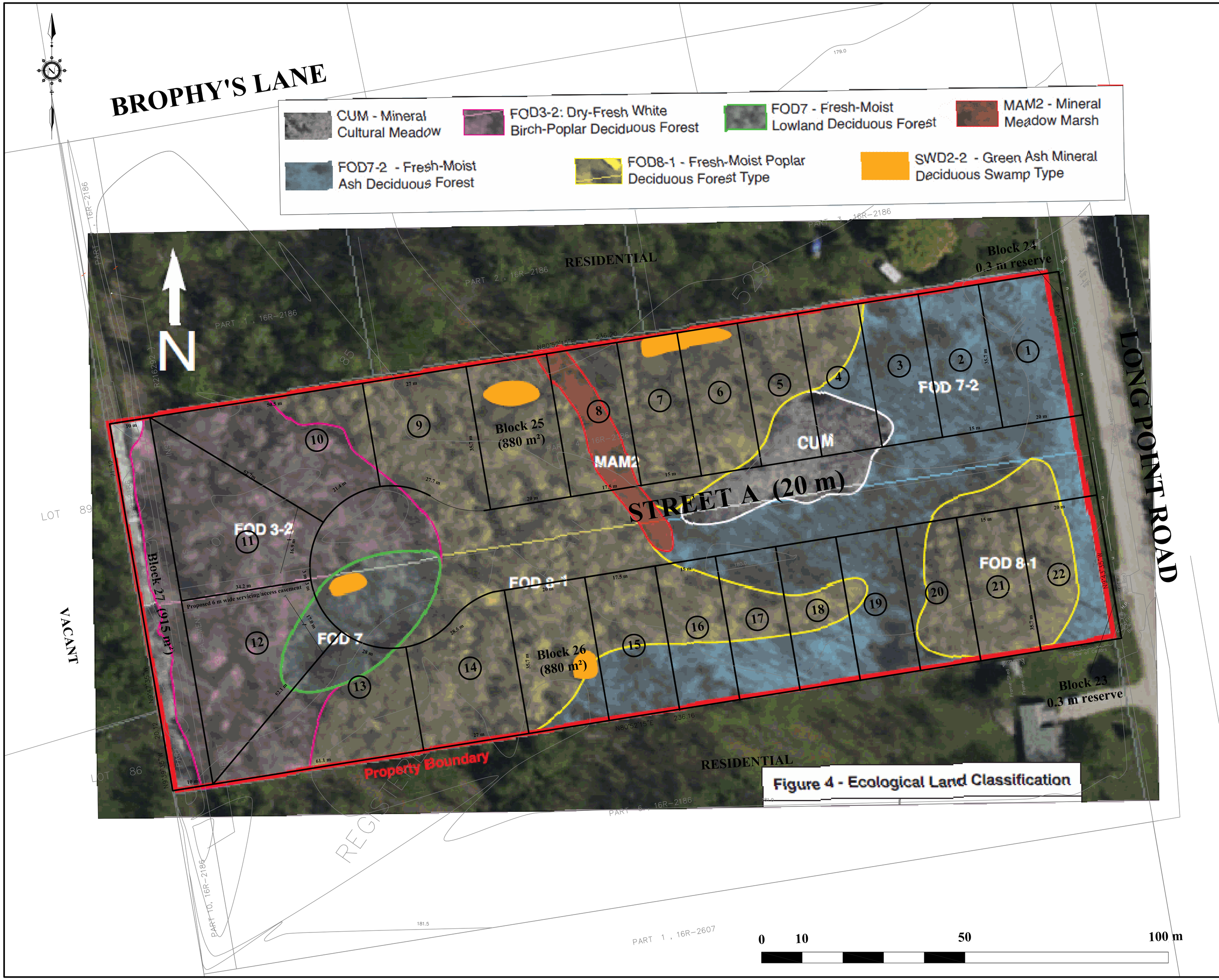

Figure 4 - Ecological Land Classification

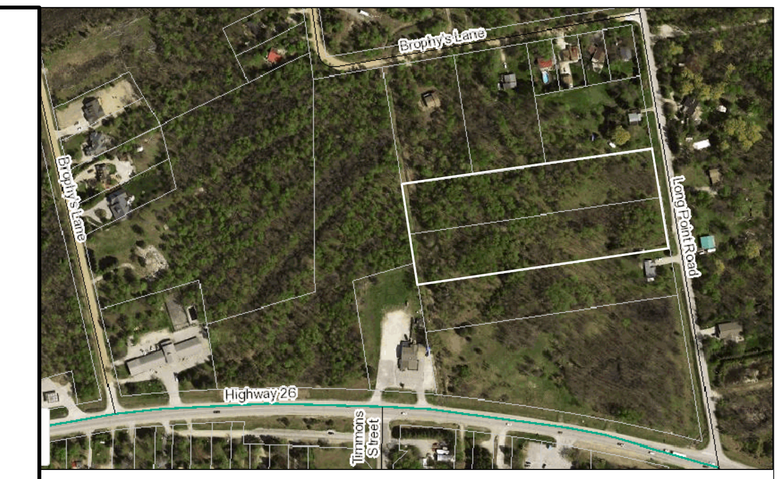

Draft Plan of Subdivision
Long Point Road

PART OF LOT 85
REGISTERED PLAN 529

TOWN OF THE BLUE MOUNTAINS
(Formerly Township of Collingwood)
COUNTY OF GREY

SURVEYOR'S CERTIFICATE

I HEREBY CERTIFY THAT THE BOUNDARIES OF THE LANDS TO BE SUBDIVIDED ON THIS PLAN AND THEIR RELATIONSHIP TO THE ADJACENT LANDS ARE ACCURATELY AND CORRECTLY SHOWN.

OCTOBER 29, 2018 _____
PAUL R. THOMSEN O.L.S.
ZUBEK, EMO, PATTEN & THOMSEN LTD

OWNER'S CERTIFICATE

PASCUZZO PLANNING INC. WAS AUTHORIZED BY TONY LESIAK AND ISABELA LEHMANN TO SUBMIT THE PROPOSED PLAN OF SUBDIVISION TO THE COUNTY OF GREY FOR APPROVAL.

OCTOBER 29, 2018 _____
ANDREW PASCUZZO MCIP RPP
PASCUZZO PLANNING INC.

ADDITIONAL INFORMATION REQUIRED UNDER SECTION 51 (17) OF THE PLANNING ACT

(a) AS SHOWN ON DRAFT PLAN,
(b) AS SHOWN ON DRAFT PLAN,
(c) AS SHOWN ON DRAFT AND KEY PLAN,
(d) THE LAND IS TO BE USED ACCORDING TO THE SCHEDULE OF LAND USE,
(e) AS SHOWN ON DRAFT PLAN,
(f) AS SHOWN ON DRAFT PLAN,
(g) AS SHOWN ON DRAFT PLAN,
(h) MUNICIPAL WATER SUPPLY,
(i) SAND,
(j) AS SHOWN ON DRAFT PLAN,
(k) MUNICIPAL SANITARY SEWER,
(l) EASEMENT -MUNICIPAL DRAIN

SCHEDULE OF LAND USE

	UNITS	AREA
SINGLE-FAMILY RESIDENTIAL (LOTS 1-22)	22	1.50 ha.
1 FOOT RESERVES (BLOCK 23 and 24)		0.002 ha.
OPEN SPACE (BLOCK 25-27)		0.23 ha.
ROAD (STREET A)		0.43 ha.
TOTAL	22	2.16 ha.

DISTANCES SHOWN ON THIS PLAN ARE IN METRES AND CAN BE CONVERTED TO FEET BY DIVIDING BY 0.3048

PROJECT: 892-17	DRAWN: AP	DATE: DECEMBER 2018

DWG: 892-17-DP2

PASCUZZO PLANNING INC.