

Ministry of Citizenship and Multiculturalism (MCM)

Archaeology Program Unit
Heritage Branch
Citizenship, Inclusion and Heritage Division
5th Floor, 400 University Ave.
Toronto ON M7A 2R9
Tel.: (416) 414-7787
Email: Jessica.Marr@ontario.ca

Ministère des Affaires civiques et du Multiculturalisme (MCM)

Unité des programme d'archéologie
Direction du patrimoine
Division de la citoyenneté, de l'inclusion et du patrimoine
5e étage, 400 ave. University
Toronto ON M7A 2R9
Tél. : (416) 414-7787
Email: Jessica.Marr@ontario.ca



Sep 11, 2023

Michael Henry (P058)
AMICK Consultants Limited
237 Sanders Exeter ON N0M 1S1

RE: Review and Entry into the Ontario Public Register of Archaeological Reports: Archaeological Assessment Report Entitled, "Revised: Stage 1-2 Archaeological Property Assessment of The Lora Bay Development (Phase 4B), Including 121 Lora Bay Drive, Thornbury, Part of Lot 38, Concession 12 (Geographic Township of Collingwood), Part of Block 1, Registered Plan 16M-8, Town of the Blue Mountains, Grey County (AMICK Corporate File #2022-889/MCM File #P058-2194-2022)", Dated Aug 14, 2023, Filed with MCM Toronto Office on Aug 15, 2023, MCM Project Information Form Number P058-2194-2022, MCM File Number 0009287

Dear Mr. Henry:

This office has reviewed the above-mentioned report, which has been submitted to this ministry as a condition of licensing in accordance with Part VI of the *Ontario Heritage Act*, R.S.O. 1990, c 0.18.¹ This review has been carried out in order to determine whether the licensed professional consultant archaeologist has met the terms and conditions of their licence, that the licensee assessed the property and documented archaeological resources using a process that accords with the 2011 *Standards and Guidelines for Consultant Archaeologists* set by the ministry, and that the archaeological fieldwork and report recommendations are consistent with the conservation, protection and preservation of the cultural heritage of Ontario.

The report documents the assessment of the study area as depicted in map 5 of the above titled report and recommends the following:

As a result of the Stage 2 Property Assessment of the study area, no archaeological resources were encountered. Consequently, the following recommendations are made:

1. No further archaeological assessment of the study area is warranted.
2. The Provincial interest in archaeological resources with respect to the proposed undertaking has been addressed.
3. The proposed undertaking is clear of any archaeological concern.

Based on the information contained in the report, the ministry is satisfied that the fieldwork and reporting for

the archaeological assessment are consistent with the ministry's 2011 *Standards and Guidelines for Consultant Archaeologists* and the terms and conditions for archaeological licences. This report has been entered into the Ontario Public Register of Archaeological Reports. Please note that the ministry makes no representation or warranty as to the completeness, accuracy or quality of reports in the register.

Should you require any further information regarding this matter, please feel free to contact me.

Sincerely,

Jessica Marr
Archaeology Review Officer

cc. Archaeology Licensing Officer
Patrick Crosby, NG Lora Bay Limited
Trevor Houghton, Town of Blue Mountains Planning

¹ *In no way will the ministry be liable for any harm, damages, costs, expenses, losses, claims or actions that may result: (a) if the Report(s) or its recommendations are discovered to be inaccurate, incomplete, misleading or fraudulent; or (b) from the issuance of this letter. Further measures may need to be taken in the event that additional artifacts or archaeological sites are identified or the Report(s) is otherwise found to be inaccurate, incomplete, misleading or fraudulent.*



ORIGINAL 15 FEBRUARY 2023

Stage 1-2 Archaeological Property Assessment
The Lora Bay Development (Phase 4B), Including 121 Lora Bay Drive,
Thornbury, Part of Lot 38, Concession 12 (Geographic Township of
Collingwood), Part of Block 1, Registered Plan 16M-8, Town of the Blue
Mountains, Grey County
(AMICK Corporate File #2022-889/MCM File #P058-2194-2022)

SUBMITTED TO:

Ministry of Citizenship & Multiculturalism
(MCM)

SUBMITTED BY:

AMICK Consultants Limited
Southwestern District Office
237 Sanders Street East
Exeter, ON N0M 1S1
Phone: (519) 432-4435
Email: mhenry@amick.ca/mcornies@amick.ca
www.amick.ca

LICENSEE:

Michael B. Henry CD BA FRAI FRSA (P058)
Marilyn E. Cornies BA CAHP (P038)

MCM FILE NUMBER: P058-2194-2022

CORPORATE PROJECT NUMBER: 2022-889

15 FEBRUARY 2023

TABLE OF CONTENTS

1.0 PROJECT CONTEXT	1
2.0 FIELD WORK METHODS AND WEATHER CONDITIONS	8
3.0 RECORD OF FINDS	9
4.0 ANALYSIS AND CONCLUSIONS.....	9
5.0 RECOMMENDATIONS	13
6.0 ADVICE ON COMPLIANCE WITH LEGISLATION	13
WORKS CITED	15
MAPS	16
IMAGES	21

PROJECT PERSONNEL

AMICK CONSULTANTS LIMITED PARTNERS

Michael Henry (MCM Professional Archaeologist Licence #P058)
Marilyn Cornies (MCM Professional Archaeologist Licence #P038)

AMICK CONSULTANTS LIMITED BUSINESS MANAGER

Melissa Maclean BBA email mmaclean@amick.ca

PROJECT COORDINATOR

Marilyn Cornies (MCM Professional Archaeologist Licence #P038)

PROJECT LICENSEE ARCHAEOLOGIST

Michael Henry (MCM Professional Archaeologist Licence #P058)

PROJECT FIELD DIRECTORS

Dylan Morningstar (MCM Applied Research Archaeologist Licence #R1166)

ASSISTANT SUPERVISOR

Garrett Gribbin

PROJECT FIELD ASSISTANTS

Joshua Wong	Ashlee Poyntz	Ryan Crowe	Aimee Lenihan
		Curtis Wright	

PROJECT REPORT PREPARATION & GRAPHICS

Alysia Gillham

PROJECT PHOTOGRAPHY

Dylan Morningstar (MCM Applied Research Archaeologist Licence #R1166)

EXECUTIVE SUMMARY

This report describes the results of the 2022 Stage 1-2 Archaeological Property Assessment of The Lora Bay Development (Phase 4B), Including 121 Lora Bay Drive, Thornbury, Part of Lot 38, Concession 12 (Geographic Township of Collingwood), Part of Block 1, Registered Plan 16M-8, Town of the Blue Mountains, Grey County, conducted by AMICK Consultants Limited. This assessment was undertaken as a requirement under the Planning Act (RSO 1990) and was conducted under Professional Archaeologist License #P058 issued to Michael Henry by the Minister of Citizenship & Multiculturalism (MCM) for the Province of Ontario. All work was conducted in conformity with Ontario Ministry of Tourism and Culture (MTC) Standards and Guidelines for Consultant Archaeologists (MTC 2011) and the Ontario Heritage Act (RSO 1990a).

The entirety of the study area is approximately 6.03 hectares (ha) in area and includes within it mostly wooded area, there is a gravel road in the western portion and a small asphalt path. The study area is bounded on the north and east by wooded area and Raven Golf Club, on the south by Georgian Trail and on the west by wooded area. AMICK Consultants Limited was engaged by the proponent to undertake a Stage 1-2 Archaeological Property Assessment of lands potentially affected by the proposed undertaking and was granted permission to carry out archaeological fieldwork. Following the criteria outlined by MCM (2011) for determining archaeological potential, portions of the study area were determined as having archaeological potential for Pre-Contact and Post-contact archaeological resources. Consequently, this report is being prepared in advance of the planning process for this property.

The entirety of the study area was subject to property inspection and photographic documentation concurrently with the Stage 2 Property Assessment which consisted of high intensity test pit methodology at a five-metre interval between individual test pits and test pit survey at a ten metre interval to confirm disturbance on 28 & 29 June 2022. All records, documentation, field notes, photographs, and artifacts (as applicable) related to the conduct and findings of these investigations are held at the Lakelands District corporate offices of AMICK Consultants Limited until such time that they can be transferred to an agency or institution approved by the MCM on behalf of the government and citizens of Ontario.

As a result of the Stage 2 Property Assessment of the study area, no archaeological resources were encountered. Consequently, the following recommendations are made:

1. *No further archaeological assessment of the study area is warranted.*
2. *The Provincial interest in archaeological resources with respect to the proposed undertaking has been addressed.*
3. *The proposed undertaking is clear of any archaeological concern.*

1.0 PROJECT CONTEXT

1.1 DEVELOPMENT CONTEXT

This report describes the results of the 2022 Stage 1-2 Archaeological Property Assessment of The Lora Bay Development (Phase 4B), Including 121 Lora Bay Drive, Thornbury, Part of Lot 38, Concession 12 (Geographic Township of Collingwood), Part of Block 1, Registered Plan 16M-8, Town of the Blue Mountains, Grey County, conducted by AMICK Consultants Limited. This assessment was undertaken as a requirement under the Planning Act (RSO 1990) and was conducted under Professional Archaeologist License #P058 issued to Michael Henry by the Minister of Citizenship & Multiculturalism (MCM) for the Province of Ontario. All work was conducted in conformity with Ontario Ministry of Tourism and Culture (MTC) Standards and Guidelines for Consultant Archaeologists (MTC 2011) and the Ontario Heritage Act (RSO 1990a).

The entirety of the study area is approximately 6.03 hectares (ha) in area and includes within it mostly wooded area, there is a gravel road in the western portion and a small asphalt path. The study area is bounded on the north and east by wooded area and Raven Golf Club, on the south by Georgian Trail and on the west by wooded area. AMICK Consultants Limited was engaged by the proponent to undertake a Stage 1-2 Archaeological Property Assessment of lands potentially affected by the proposed undertaking and was granted permission to carry out archaeological fieldwork. Following the criteria outlined by MCM (2011) for determining archaeological potential, portions of the study area were determined as having archaeological potential for Pre-Contact and Post-contact archaeological resources. Consequently, this report is being prepared in advance of the planning process for this property.

The entirety of the study area was subject to property inspection and photographic documentation concurrently with the Stage 2 Property Assessment which consisted of high intensity test pit methodology at a five-metre interval between individual test pits and test pit survey at a ten metre interval to confirm disturbance on 28 & 29 June 2022. All records, documentation, field notes, photographs, and artifacts (as applicable) related to the conduct and findings of these investigations are held at the Lakelands District corporate offices of AMICK Consultants Limited until such time that they can be transferred to an agency or institution approved by the MCM on behalf of the government and citizens of Ontario.

The proposed development of the study area includes 65 single detached units and visitor parking areas with associated services and landscape modifications. A preliminary plan of the proposed development has been submitted together with this report to MCM for review and reproduced within this report as Map 3.

1.2 HISTORICAL CONTEXT

1.2.1 PRE-CONTACT LAND-USE OUTLINE

Table 1 illustrates the chronological development of cultures within southern Ontario prior to the arrival of European cultures to the area at the beginning of the 17th century. This general cultural outline is based on archaeological data and represents a synthesis and summary of research over a long period of time. It is necessarily generalizing and is not necessarily representative of the point of view of all researchers or stakeholders. It is offered here as a rough guideline and as a very broad outline to illustrate the relationships of broad cultural groups and time periods.

TABLE 1 PRE-CONTACT CULTURAL CHRONOLOGY FOR SOUTHERN ONTARIO

Years ago	Period	Southern Ontario
250	Terminal Woodland	Ontario and St. Lawrence Iroquois Cultures
1000 2000	Initial Woodland	Princess Point, Saugeen, Point Peninsula, and Meadowood Cultures
3000 4000 5000 6000	Archaic	Laurentian Culture
7000 8000 9000 10000 11000	Palaeo-Indian	Plano and Clovis Cultures
		(Wright 1972)

What follows is an outline of Aboriginal occupation in the area during the Pre-Contact Era from the earliest known period, about 9000 B.C. up to approximately 1650 AD.

1.2.1.1 PALEO-INDIAN PERIOD (APPROXIMATELY 9000-7500 B.C.)

North of Lake Ontario, evidence suggests that early occupation began around 9000 B.C. People probably began to move into this area as the glaciers retreated and glacial lake levels began to recede. The early occupation of the area probably occurred in conjunction with environmental conditions that would be comparable to modern Sub-Arctic conditions. Due to the great antiquity of these sites, and the relatively small populations likely involved, evidence of these early inhabitants is sparse and generally limited to tools produced from stone or to by-products of the manufacture of these implements.

1.2.1.2 ARCHAIC PERIOD (APPROXIMATELY 8000-1000 B.C.)

By about 8000 B.C. the gradual transition from a post glacial tundra-like environment to an essentially modern environment was largely complete. Prior to European clearance of the landscape for timber and cultivation, the area was characterized by forest. The Archaic Period is the longest and the most apparently stable of the cultural periods identified through archaeology. The Archaic Period is divided into the Early, Middle and Late Sub-Periods, each represented by specific styles in projectile point manufacture. Many more sites of this period are found throughout Ontario, than of the Palaeo-Indian Period. This is probably a reflection of two factors: the longer period of time reflected in these sites, and a greater

population density. The greater population was likely the result of a more diversified subsistence strategy carried out in an environment offering a greater variety of abundant resources (Smith 2002:58-59).

Current interpretations suggest that the Archaic Period populations followed a seasonal cycle of resource exploitation. Although similar in concept to the practices speculated for the big game hunters of the Palaeo-Indian Period, the Archaic populations utilized a much broader range of resources, particularly with respect to plants. It is suggested that in the spring and early summer, bands would gather at the mouths of rivers and at rapids to take advantage of fish spawning runs. Later in the summer and into the fall season, smaller groups would move to areas of wetlands to harvest nuts and wild rice. During the winter, they would break into yet smaller groups probably based on the nuclear family and perhaps some additional relatives to move into the interior for hunting. The result of such practices would be to create a distribution of sites across much of the landscape (Smith 2002: 59-60).

The material culture of this period is much more extensive than that of the Palaeo-Indians. Stylistic changes between Sub-Periods and cultural groups are apparent, although the overall quality in production of chipped lithic tools seems to decline. This period sees the introduction of ground stone technology in the form of celts (axes and adzes), manos and metates for grinding nuts and fibres, and decorative items like gorgets, pendants, birdstones, and bannerstones. Bone tools are also evident from this time period. Their presence may be a result of better preservation from these more recent sites rather than a lack of such items in earlier occupations. In addition, copper and exotic chert types appear during the period and are indicative of extensive trading (Smith 2002: 58-59).

1.2.1.3 WOODLAND PERIOD (APPROXIMATELY 1000 B.C.-1650 A.D.)

The primary difference in archaeological assemblages that differentiates the beginning of the Woodland Period from the Archaic Period is the introduction of ceramics to Ontario populations. This division is probably not a reflection of any substantive cultural changes, as the earliest sites of this period seem to be in all other respects a continuation of the Archaic mode of life with ceramics added as a novel technology. The seasonally based system of resource exploitation and associated population mobility persists for at least 1500 years into the Woodland Period (Smith 2002: 61-62).

The Early Woodland Sub-Period dates from about 1000-400 B.C. Many of the artifacts from this time are similar to the late Archaic and suggest a direct cultural continuity between these two temporal divisions. The introduction of pottery represents an entirely new technology that was probably acquired through contact with more southerly populations from which it likely originates (Smith 2002:62).

The Middle Woodland Sub-Period dates from about 400 B.C.-800 A.D. Within the region including the study area, a complex emerged at this time termed "Point Peninsula." Point Peninsula pottery reflects a greater sophistication in pottery manufacture compared with the earlier industry. The paste and temper of the new pottery is finer and new decorative techniques such as dentate and pseudo-scallop stamping appear. There is a noted

Hopewellian influence in southern Ontario populations at this time. Hopewell influences from south of the Great Lakes include a widespread trade in exotic materials and the presence of distinct Hopewell style artifacts such as platform pipes, copper or silver panpipe covers and shark's teeth. The populations of the Middle Woodland participated in a trade network that extended well beyond the Great Lakes Region.

The Late Woodland Sub-Period dates from about 500-1650 A.D. The Late Woodland includes four separate phases: Princess Point, Early Ontario Iroquoian, Middle Ontario Iroquoian and Late Ontario Iroquoian.

The Princess Point phase dates to approximately 500-1000 A.D. Pottery of this phase is distinguished from earlier technology in that it is produced by the paddle method instead of coil and the decoration is characterized by the cord wrapped stick technique. Ceramic smoking pipes appear at this time in noticeable quantities. Princess Point sites cluster along major stream valleys and wetland areas. Maize cultivation is introduced by these people to Ontario. These people were not fully committed to horticulture and seemed to be experimenting with maize production. They generally adhere to the seasonal pattern of occupation practiced by earlier occupations, perhaps staying at certain locales repeatedly and for a larger portion of each year (Smith 2002: 65-66).

The Early Ontario Iroquoian stage dates to approximately 950-1050 A.D. This stage marks the beginning of a cultural development that led to the historically documented Ontario Iroquoian groups that were first contacted by Europeans during the early 1600s (Petun, Neutral, and Huron). At this stage formal semi-sedentary villages emerge. The Early stage of this cultural development is divided into two cultural groups in southern Ontario. The areas occupied by each being roughly divided by the Niagara Escarpment. To the west were located the Glen Meyer populations, and to the east were situated the Pickering people (Smith 2002: 67).

The Middle Ontario Iroquoian stage dates to approximately 1300-1400 A.D. This stage is divided into two sub-stages. The first is the Uren sub-stage lasting from approximately 1300-1350 A.D. The second of the two sub-stages is known as the Middleport sub-stage lasting from roughly 1350-1400 A.D. Villages tend to be larger throughout this stage than formerly (Smith 2002: 67).

The Late Ontario Iroquoian stage dates to approximately 1400-1650 A.D. During this time the cultural divisions identified by early European explorers are under development and the geographic distribution of these groups within southern Ontario begins to be defined.

1.2.2 POST-CONTACT LAND USE OUTLINE

The Huron, Petun and various Algonkian First Nations resided in this area for an extended period of time prior to any European visitors to the area. The County of Grey was first established in 1852. Before the county was organized, the British referred to the entire area as "The Queen's Bush". Until 1852 this area was known for its dangerous travelling conditions for Euro-Canadians. The first townships within Grey County were originally

called “Alta” and “Zero” which were quickly renamed Collingwood and St. Vincent respectively. During the colonization of the County, a quickly established network of trails and roads, in an addition to several natural harbours, provided easy access for settlers. However, due to the great distances involved and dangerous traveling conditions, the early settlers of this area relied heavily on First Nations to advise on settlement area selection, crop planting, medicine and survival. From the start of colonization it was easy to use the numerous natural resources easily available in the area as a means to generate income. Typically fish, furs, minerals, and forestation were the initial main industries. By 1865 Grey County consisted of 16 Townships, 4 towns and 44 villages or post offices (Grey County 2010).

The Township of Collingwood was the first Township to be surveyed within Grey County. The Township was named after Admiral Collingwood of the British Royal Navy. Land within the Township was given to United Empire Loyalists, military veterans or to settlers. Although many grants were given out, very few grantees actual settled in the area. Charles Rankin L.P.S was sent out in 1833 to survey and lay out townships in what was often referred to as the ‘wild land’ which was just beyond the boarder of Simcoe County. While surveying the area Rankin picked a sheltered bay west of what is now known as Thornbury for himself to settle and became the first known settler in Grey County. This bay is still known as Rankin’s Landing. Following the Rankins, were the McGuires. Settlement of this area was slow due to the difficult living conditions and lack of readily available commercial goods and services (Our Roots 2010). With the construction of the railway line completed in 1880, settlement in the area rapidly increased (Town of Blue Mountains 2010).

Originally area surrounding the Town of The Blue Mountains was generally known as Craigeleith, which means rocky harbour. The first known settler in the area was John Brazier, who would later sell land to the Fleming family. Early settlers included George Lunan and Sir Sandford Fleming, who setteled in the area in 1854 with his parents and brothers and sister. Sir Sandford Fleming would later become one of Canada’s most celebrated railway engineers. The Fleming family played a major role in the settlement of Craigeleith, through the establishment of a quarry and furniture factory, and through the donation of land the first school house was built as well as the first gravel road in the township. One of the significant contributions of the Fleming family was the donation of land to the Northern Railway, by 1880 the depot opened its doors and was considered to be of the latest architectural designs (Town of Blue Mountains 2010).

Map 2 is a facsimile segment of the Township of Collingwood map reproduced from The Illustrated Historical Atlas of the County of Grey (Belden & Co 1881). Map 2 illustrates the location of the study area and environs as of 1877. The study area is not shown to belong to anyone and no structures are shown to be within the study area. The study area is shown to be adjacent to the Northern Railway on its southern edge. This railway is depicted on the Historic map.

A plan of the study area is included within this report as Map 3. Current conditions encountered during the Stage 1-2 Property Assessment are illustrated in Maps 4 & 5.

1.2.3 SUMMARY OF HISTORICAL CONTEXT

The brief overview of readily available documentary evidence indicates that the study area is situated within an area that was close to historic transportation routes. However, it also appears that while the area was moving toward urban development by the fourth quarter of the 19th century, it was still predominantly rural in character and the likelihood of locating significant Post-contact archaeological deposits of cultural heritage value or interest (CHVI) on a very small parcel of the original township lot is not likely.

1.3 ARCHAEOLOGICAL CONTEXT

The study area is located near Lora Bay and is bounded on the north and east by wooded area and Raven Golf Club, on the south by Georgian Trail and on the west by wooded area.

The study area includes within it mostly wooded area, there is a gravel road in the western portion and a small asphalt path. The remainder of the study area appears to retain much of its natural topography and vegetation. The study area does not contain any areas of steep slope. The study area does not contain any ploughable lands.

1.3.1 PHYSIOGRAPHIC REGION

The study area is in the Beaver Valley Physiographic region a small but well-defined region of 77 square miles, occupying a sharply cut indentation in the Niagara cuesta, opening upon Georgian Bay. The greater part of the valley's erosional history occurred in preglacial times when the forerunner of the Beaver River was a tributary to the stream which carved the deep valley of Georgian Bay. The advance of the glacier up the valley, possibly several times, served to smooth off all the protruding spurs which must have resulted from river erosion, thus leaving it an open, steep-sided, broad-bottomed feature almost comparable to the U-shaped valleys resulting from alpine glaciations (Chapman and Putnam 1984: 122-124).

1.3.2 SURFACE WATER

The study area contains areas of low-lying wetlands. It should be noted that the study area is situated approximately 811m south of Georgian Bay.

1.3.3 REGISTERED ARCHAEOLOGICAL SITES

The Archaeological Sites Database administered by the MCM indicates that there are no (0) previously documented sites within 1 kilometre of the study area. However, it must be noted that this assumes the accuracy of information compiled from numerous researchers using different methodologies over many years. AMICK Consultants Limited assumes no responsibility for the accuracy of site descriptions, interpretations such as cultural affiliation, or location information derived from the Archaeological Sites Database administered by MCM. In addition, it must also be noted that a lack of formerly documented sites does not indicate that there are no sites present as the documentation of any archaeological site is contingent upon prior research having been conducted within the study area.

1.3.3.1 PRE-CONTACT REGISTERED SITES

A summary of registered and/or known archaeological sites within a 1-kilometre radius of the study area was gathered from the Archaeological Sites Database, administered by MCM. As a result, it was determined that no (0) archaeological sites relating directly to Pre-contact habitation/activity had been formally registered within the immediate vicinity of the study area. However, the lack of formally documented archaeological sites does not mean that Pre-contact people did not use the area; it more likely reflects a lack of systematic archaeological research in the immediate vicinity. Even in cases where one or more assessments may have been conducted in close proximity to a proposed landscape alteration, an extensive area of physical archaeological assessment coverage is required throughout the region to produce a representative sample of all potentially available archaeological data in order to provide any meaningful evidence to construct a pattern of land use and settlement in the past.

1.3.3.2 POST-CONTACT REGISTERED SITES

A summary of registered and/or known archaeological sites within a 1-kilometre radius of the study area was gathered from the Archaeological Sites Database, administered by MCM. As a result, it was determined that no (0) archaeological sites relating directly to Post-contact habitation/activity had been formally registered within the immediate vicinity of the study area.

1.3.3.3 REGISTERED SITES OF UNKNOWN CULTURAL AFFILIATION

A summary of registered and/or known archaeological sites within a 1-kilometre radius of the study area was gathered from the Archaeological Sites Database, administered by MCM. As a result, it was determined that no (0) archaeological sites of unknown cultural affiliation have been formally registered within the immediate vicinity of the study area.

1.3.4 PREVIOUS ARCHAEOLOGICAL ASSESSMENTS

On the basis of information supplied by MCM, no archaeological assessments have been conducted within 50 metres of the study area. AMICK Consultants Limited assumes no responsibility for the accuracy of previous assessments, interpretations such as cultural affiliation, or location information derived from the Archaeological Sites Database administered by MCM. In addition, it must also be noted that the lack of formerly documented previous assessments does not indicate that no assessments have been conducted.

1.3.4.2 PREVIOUS REGIONAL ARCHAEOLOGICAL POTENTIAL MODELLING

The study area is situated in area for which there is no archaeological master plan.

1.3.5 HISTORIC PLAQUES

There are no relevant plaques associated with the study area, which would suggest an activity or occupation within, or near, the study area that may indicate potential for associated archaeological resources of significant CHVI.

1.3.6 SUMMARY OF ARCHAEOLOGICAL CONTEXT

The study area includes within it mostly wooded area, there is a gravel road in the western portion and a small asphalt path. The remainder of the study area appears to retain much of its natural topography and vegetation. The study area does not contain any areas of steep slope. The study area does not contain any ploughable lands.

Current conditions within the study area indicate that some areas of the property may have no or low archaeological potential and do not require Stage 2 Property Assessment or should be excluded from Stage 2 Property Assessment. These areas would include the areas under pavement and gravel. A significant proportion of the study area does exhibit archaeological potential and therefore a Stage 2 Property Assessment is required.

No previously registered archaeological sites have been documented within 1km of the study area.

The study area is situated in area for which there is no archaeological master plan. There are no relevant plaques associated with the study area.

Background research also suggests potential for archaeological resources of Post-contact origins based on proximity to a historic roadway.

2.0 FIELD WORK METHODS AND WEATHER CONDITIONS

2.1 INTRODUCTION

A property inspection was carried out in compliance with Standards and Guidelines for Consultant Archaeologists (MTC 2011) to document the existing conditions of the study area to facilitate the Stage 2 Property Assessment. All areas of the study area were visually inspected and select features were photographed as a representative sample of each area defined within Maps 4 and 5. Observations made of conditions within the study area at the time of the inspection were used to inform the requirement for Stage 2 Property Assessment for portions of the study area as well as to aid in the determination of appropriate Stage 2 Property Assessment strategies. The locations from which photographs were taken and the directions toward which the camera was aimed for each photograph are illustrated in Maps 4 & 5 of this report.

The Stage 2 Assessment of the study area was carried out on 28 & 29 June 2022 and consisted of high intensity test pit methodology at a five-metre interval between individual test pits and test pit survey at a ten-metre interval to confirm disturbance which was

conducted in compliance with the Standards and Guidelines for Consultant Archaeologists, section 2.1.2: Test Pit Survey and 2.1.8: Property Survey to Confirm Previous Disturbance (MTC 2011). Weather conditions were appropriate for the necessary fieldwork required to complete the Stage 2 Property Assessment and to create the documentation appropriate to this study.

2.2 TEST PIT SURVEY

Approximately 2.25 ha of the study area was wooded and cannot be strip ploughed and was subjected to test pit survey at 5m intervals per Section 2.1.2, Standard 1 (MTC 2011).

All test pits were excavated within 1m of all built structures, were at least 30cm in diameter and were excavated into the first 5cm of subsoil to examine stratigraphy, cultural features and evidence of fill. All soils were screen through mesh no greater than 6mm and all test pits were backfilled. All work was photo documented.

During the 5m test pit survey, no archaeological resources were encountered.

2.3 CONFIRMATION OF DISTURBANCE

Approximately 0.4 ha of the study area was subject to test pit survey at 10m intervals to confirm disturbance. Areas of suspected disturbance within the study area consists of an area identified as probable disturbance from the construction of the gravel driveway and asphalt path. AMICK Consultants Limited tested the suspected disturbed area at a 10-metre interval to confirm disturbance in a manner consistent with the objectives to ensure that the area is accurately delimited and properly identified. This procedure demonstrated that the entire disturbed portion of the study area consists of fill deposited within a deeply disturbed context. There is no archaeological potential within this area.

3.0 RECORD OF FINDS

3.1 INTRODUCTION

As a result of the Stage 1-2 Assessment of the study area, no archaeological resources of any description were encountered.

The documentation produced during the field investigation conducted in support of this report includes: one sketch map, one page of photo log, one page of field notes, and 50 digital photographs.

4.0 ANALYSIS AND CONCLUSIONS

4.1 STAGE 1 ANALYSIS AND CONCLUSIONS

4.1.1 CHARACTERISTICS INDICATING ARCHAEOLOGICAL POTENTIAL

Section 1.3.1 of the Standards and Guidelines for Consultant Archaeologists specifies the property characteristics that indicate archaeological potential (MTC 2011). Factors that indicate archaeological potential are features of the local landscape and environment that may have attracted people to either occupy the land or to conduct activities within the study area. One or more of these characteristics found to apply to a study area would necessitate a Stage 2 Property Assessment to determine if archaeological resources are present. These characteristics include:

- 1) Within 300m of Previously Identified Archaeological Sites
- 2) Within 300m of Primary Water Sources (e.g., lakes, rivers, streams, and creeks)
- 3) Within 300m of Secondary Water Sources (e.g., intermittent streams and creeks, springs, marshes, and swamps)
- 4) Within 300 m of Features Indicating Past Water Sources (e.g., glacial lake shorelines indicated by the presence of raised sand or gravel beach ridges, relic river or stream channels indicated by clear dip or swale in the topography, shorelines of drained lakes or marshes, and cobble beaches)
- 5) Within 300m of an Accessible or Inaccessible Shoreline (e.g., high bluffs, swamp, or marsh fields by the edge of a lake, sandbars stretching into marsh)
- 6) Elevated Topography (e.g., eskers, drumlins, large knolls, and plateaux)
- 7) Pockets of Well-drained Sandy Soil, especially near areas of heavy soil or rocky ground.
- 8) Distinctive Land Formations that might have been special or spiritual places, such as waterfalls, rock outcrops, caverns, mounds, and promontories and their bases. There may be physical indicators of their use, such as burials, structures, offerings, rock paintings or carvings.
- 9) Resource Areas, including:
 - food or medicinal plants (e.g., migratory routes, spawning areas, and prairie)
 - scarce raw materials (e.g., quartz, copper, ochre or outcrops of chert)
 - resources of importance to early Post-contact industry (e.g., logging, prospecting, and mining)
- 10) Within 300m of Areas of Early Post-contact Settlement, including:
 - military or pioneer settlement (e.g., pioneer homesteads, isolated cabins, and farmstead complexes)
 - early wharf or dock complexes, pioneer churches and early cemeteries
- 11) Within 100m of Early Historical Transportation Routes (e.g., trails, passes, roads, railways, portage routes)

- 12) Heritage Property – A property listed on a municipal register or designated under the Ontario Heritage Act or is a federal, provincial, or municipal historic landmark or site.
- 13) Documented Historical or Archaeological Sites – property that local histories or informants have identified with possible archaeological sites, historical events, activities, or occupations. These are properties which have not necessarily been formally recognized or for which there is additional evidence identifying possible archaeological resources associated with historic properties in addition to the rationale for formal recognition.

The study area is situated within 100m of a railway line indicated on the historic atlas map of 1881.

4.1.2 CHARACTERISTICS INDICATING REMOVAL OF ARCHAEOLOGICAL POTENTIAL

Section 1.3.2 of the Standards and Guidelines for Consultant Archaeologists specifies the property characteristics which indicate no archaeological potential or for which archaeological potential has been removed (MTC 2011). These characteristics include:

- 1) Quarrying
- 2) Major Landscaping Involving Grading Below Topsoil
- 3) Building Footprints
- 4) Sewage and Infrastructure Development

The study area contains a gravel driveway and asphalt path.

4.1.3 SUMMARY OF ARCHAEOLOGICAL POTENTIAL

Table 2 below summarizes the evaluation criteria of the Ministry of Citizenship & Multiculturalism (MCM) together with the results of the Stage 1 Background Study for the proposed undertaking. Based on the criteria, the property is deemed to have archaeological potential on the basis of secondary water sources located within the study area and the location of early historic settlement railways adjacent to the study area.

TABLE 2 EVALUATION OF ARCHAEOLOGICAL POTENTIAL

FEATURE OF ARCHAEOLOGICAL POTENTIAL		YES	NO	N/A	COMMENT
1	Known archaeological sites within 300m		N		If Yes, potential determined
PHYSICAL FEATURES					
2	Is there water on or near the property?	Y			If Yes, what kind of water?
2a	Primary water source within 300 m. (lakeshore, river, large creek, etc.)		N		If Yes, potential determined
2b	Secondary water source within 300 m. (stream, spring, marsh, swamp, etc.)	Y			If Yes, potential determined
2c	Past water source within 300 m. (beach ridge, river bed, relic creek, etc.)		N		If Yes, potential determined
2d	Accessible or Inaccessible shoreline within 300 m. (high bluffs, marsh, swamp, sand bar, etc.)		N		If Yes, potential determined
3	Elevated topography (knolls, drumlins, eskers, plateaus, etc.)		N		If Yes, and Yes for any of 4-9, potential determined
4	Pockets of sandy soil in a clay or rocky area		N		If Yes and Yes for any of 3, 5-9, potential determined
5	Distinctive land formations (mounds, caverns, waterfalls, peninsulas, etc.)		N		If Yes and Yes for any of 3-4, 6-9, potential determined
HISTORIC/PREHISTORIC USE FEATURES					
6	Associated with food or scarce resource harvest areas (traditional fishing locations, agricultural/berry extraction areas, etc.)		N		If Yes, and Yes for any of 3-5, 7-9, potential determined.
7	Early Post-contact settlement area within 300 m.		N		If Yes, and Yes for any of 3-6, 8-9, potential determined
8	Historic Transportation route within 100 m. (historic road, trail, portage, rail corridors, etc.)	Y			If Yes, and Yes for any 3-7 or 9, potential determined
9	Contains property designated and/or listed under the Ontario Heritage Act (municipal heritage committee, municipal register, etc.)		N		If Yes and, Yes to any of 3-8, potential determined
APPLICATION-SPECIFIC INFORMATION					
10	Local knowledge (local heritage organizations, Pre-contact, etc.)		N		If Yes, potential determined
11	Recent disturbance not including agricultural cultivation (post-1960-confirmed extensive and intensive including industrial sites, aggregate areas, etc.)		N		If Yes, no potential or low potential in affected part (s) of the study area.

If **YES** to any of 1, 2a-c, or 10 Archaeological Potential is **confirmed**

If **YES** to 2 or more of 3-9, Archaeological Potential is **confirmed**

If **YES** to 11 or No to 1-10 Low Archaeological Potential is **confirmed** for at least a portion of the study area.

4.2 STAGE 2 ANALYSIS AND CONCLUSIONS

No archaeological sites or resources were found during the Stage 2 survey of the study area.

In accordance with the definitions contained within the Standards and Guidelines for Consultant Archaeologists (MTC 2011), it has been concluded that no archaeological sites or resources were found during the Stage 2 survey of the study area.

5.0 RECOMMENDATIONS

5.1 STAGE 1-2 RECOMMENDATIONS

As a result of the Stage 2 Property Assessment of the study area, no archaeological resources were encountered. Consequently, the following recommendations are made:

4. *No further archaeological assessment of the study area is warranted;*
5. *The Provincial interest in archaeological resources with respect to the proposed undertaking has been addressed;*
6. *The proposed undertaking is clear of any archaeological concern.*

6.0 ADVICE ON COMPLIANCE WITH LEGISLATION

While not part of the archaeological record, this report must include the following standard advisory statements for the benefit of the proponent and the approval authority in the land use planning and development process:

- a. *This report is submitted to the Minister of Tourism and Culture as a condition of licensing in accordance with Part VI of the Ontario Heritage Act, R.S.O. 1990, c. 0.18. The report is reviewed to ensure that it complies with the standards and guidelines issued by the Minister, and that the archaeological fieldwork and report recommendations ensure the conservation, protection and preservation of the cultural heritage of Ontario. When all matters relating to archaeological sites within the project area of a development proposal have been addressed to the satisfaction of the Ministry of Tourism and Culture, a letter will be issued by the ministry stating that there are no further concerns with regard to alterations to archaeological sites by the proposed development.*
- b. *It is an offence under Sections 48 and 69 of the Ontario Heritage Act for any party other than a licensed archaeologist to make any alteration to a known archaeological site or to remove any artifact or other physical evidence of past human use or activity from the site, until such time as a licensed archaeologist has completed archaeological fieldwork on the site, submitted a report to the Minister stating that the site has no further cultural heritage value or interest, and the report has been filed in the Ontario Public Register of Archaeological Reports referred to in Section 65.1 of the Ontario Heritage Act.*

- c. *Should previously undocumented archaeological resources be discovered, they may be a new archaeological site and therefore subject to Section 48 (1) of the Ontario Heritage Act. The proponent or person discovering the archaeological resources must cease alteration of the site immediately and engage a licensed archaeologist to carry out archaeological fieldwork, in compliance with sec. 48 (1) of the Ontario Heritage Act.*
- d. *The Cemeteries Act, R.S.O. 1990, c. C.4 and the Funeral, Burial and Cremation Services Act, 2002, S.O. 2002, c.33 (when proclaimed in force) require that any person discovering human remains must notify the police or coroner and the Registrar of Cemeteries at the Ministry of Consumer Services.*
- e. *Archaeological sites recommended for further archaeological fieldwork or protection remain subject to Section 48 (1) of the Ontario Heritage Act and may not be altered, or have artifacts removed from them, except by a person holding an archaeological licence.*

WORKS CITED

- Chapman, L.J. & D.F. Putnam. (1984). *The Physiography of Southern Ontario (Third Edition)*. Ontario Geological Survey, Special Report #2. Ontario Ministry of Natural Resources, Toronto.
- Esri (2019). "Topographic" [basemap]. Scale Not Given. "World Topographic Map." February 16, 2021. <http://www.arcgis.com/home/item.html?id=30e5fe3149c34df1ba922e6f5bbf808f> (February 16, 2021).
- Goel, Tarun (2013). Road Construction: History and Procedure. Bright Hub Engineering. Retrieved 24 May 2015 from URL: <http://www.brighthubengineering.com/structural-engineering/59665-road-construction-history-and-procedure/>
- Google Earth (Version 6.2.5200.0) [Software]. (2016). Available from <http://www.google.com/earth/index.html>.
- Grey County (2010). *History of Grey County*. Retrieved 22 September, 2010 from URL: <http://www.grey.ca/government-administration/about-grey/history-of-grey-county/>. Owen Sound, Ontario.
- Ontario Heritage Act, RSO 1990a, Government of Ontario. (Queen's Printer, Toronto).
- Ontario Heritage Amendment Act, SO 2005, Government of Ontario. (Queen's Printer, Toronto).
- Ontario Ministry of Tourism and Culture (MTC). (2011). *Standards and Guidelines for Consultant Archaeologist*. (Programs and Services Branch: Culture Programs Unit, Toronto).
- Ontario Planning Act, RSO 1990b, Government of Ontario. (Queen's Printer, Toronto).
- Our Roots (2010). *History of the County of Grey.*, URL: <http://www.ourroots.ca/e/page.aspx?id=2529344>, as of Sept. 22, 2010. University of Calgary, Calgary
- Provincial Policy Statement (2020). Government of Ontario. (Queen's Printer, Toronto).
- Town of the Blue Mountains. (2010). *History of The Depot.*, URL: <http://www.thebluemountains.ca/craigleith-depot-history.cfm>, as of Sept. 22, 2010. Town of the Blue Mountains
- Wright, J.V. (1972). *Ontario Prehistory: an Eleven-thousand-year Archaeological Outline*. Archaeological Survey of Canada. National Museum of Man, Ottawa.

MAPS



MAP 1 LOCATION OF THE STUDY AREA (ESRI 2019)

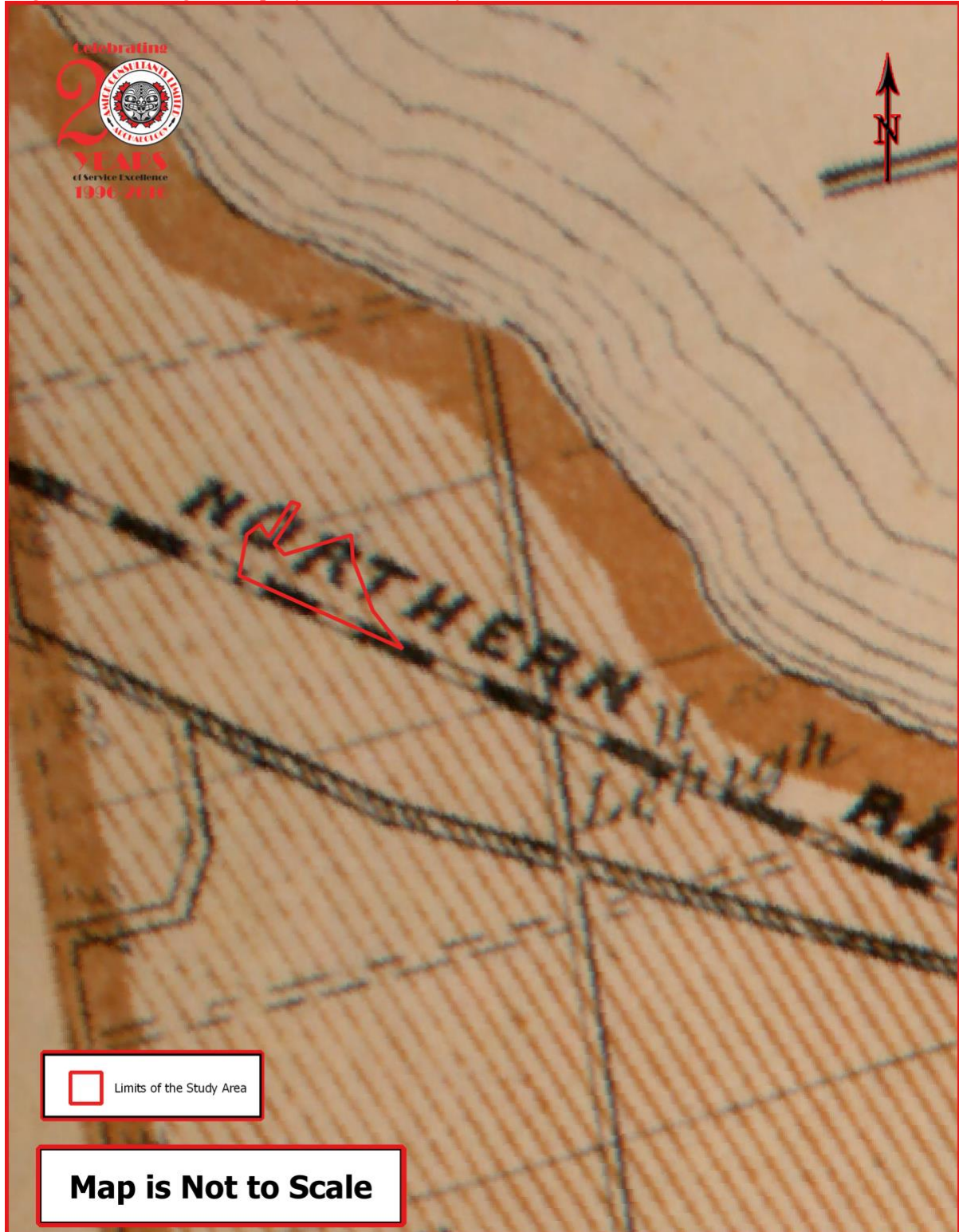

MAP 2 FACSIMILE SEGMENT OF THE HISTORIC ATLAS MAP OF THE COUNTY OF GREY
(BELDEN & CO 1881)

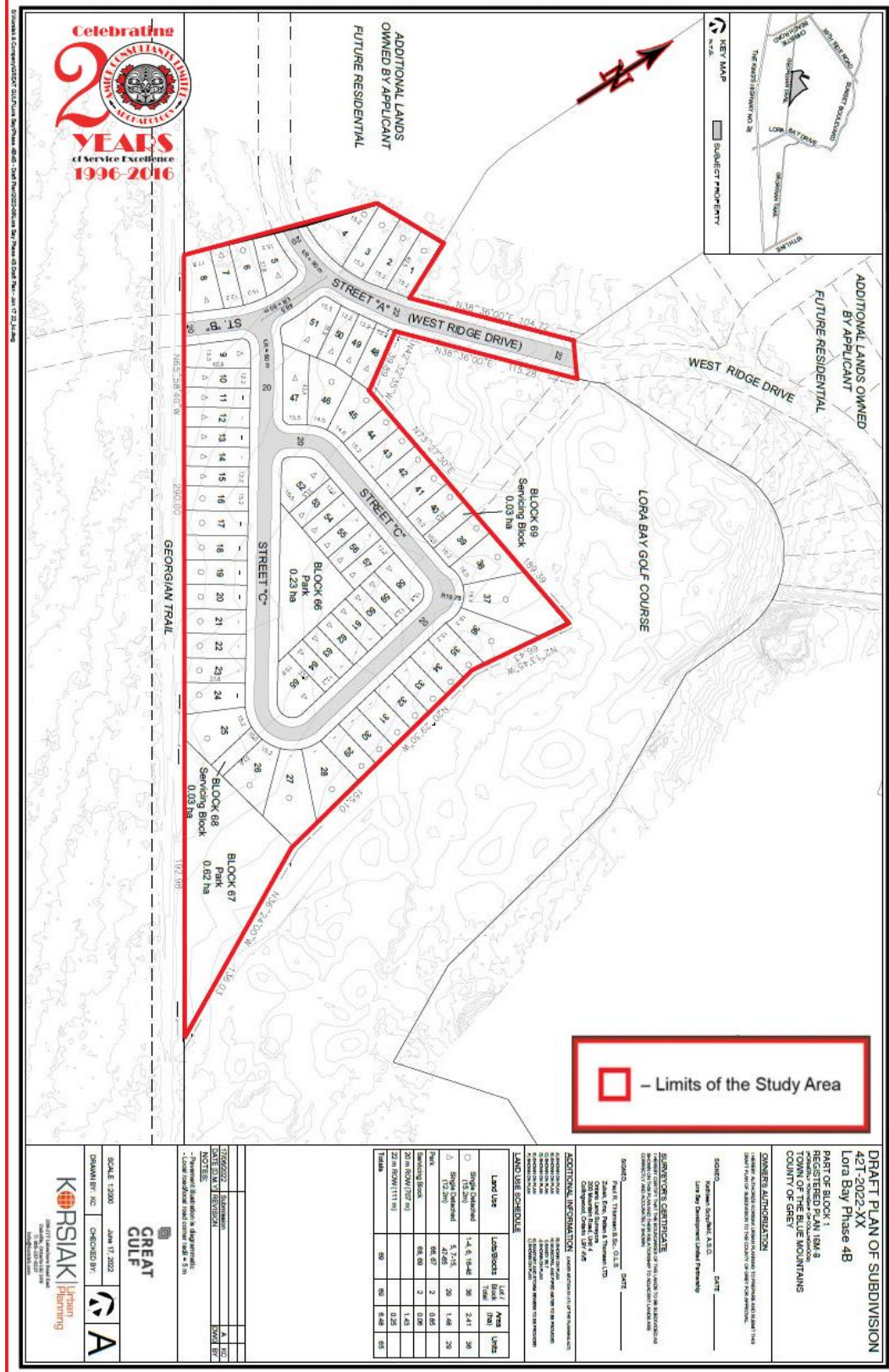



MAP 4 AERIAL PHOTO OF THE STUDY AREA (GOOGLE EARTH 2016)

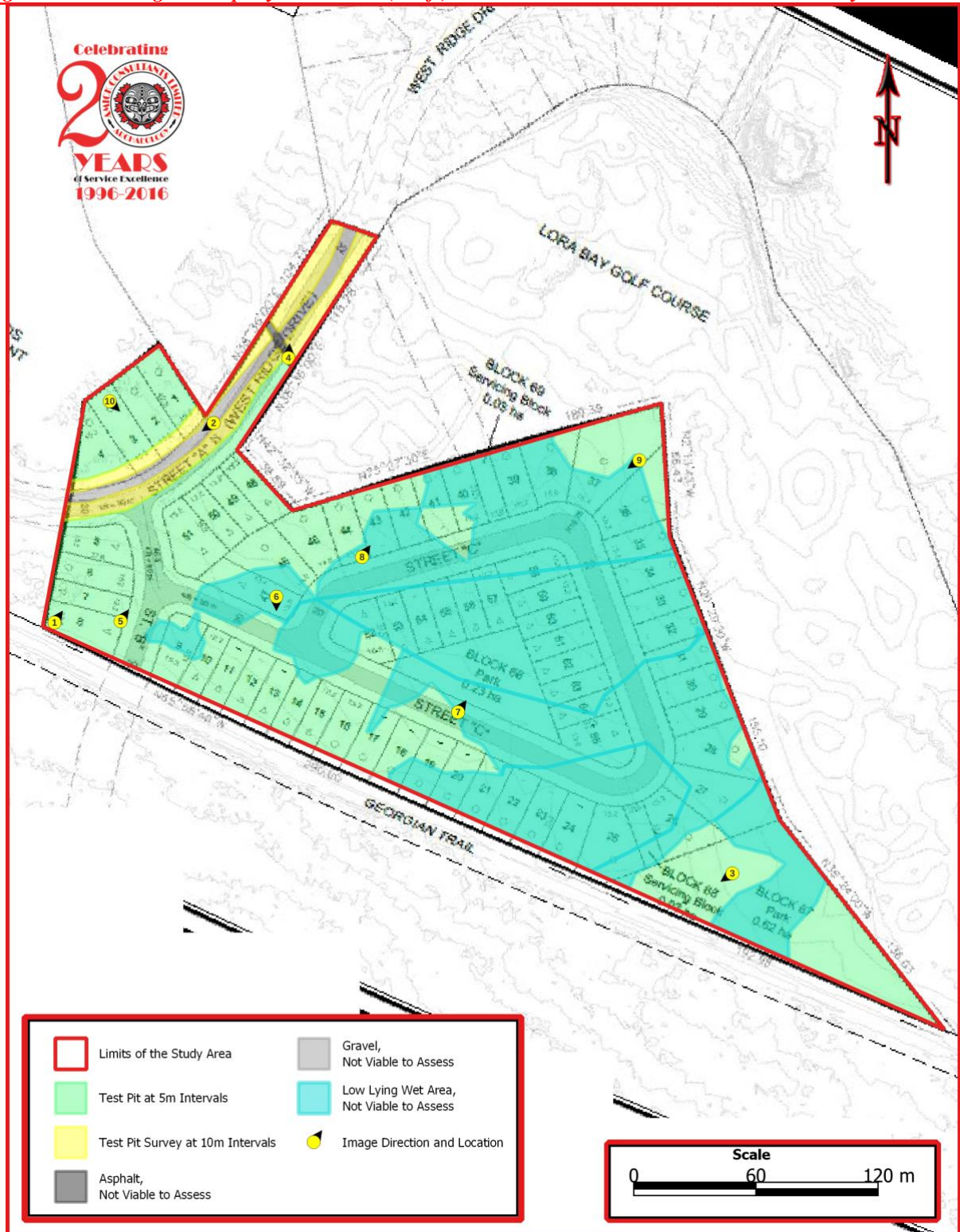

IMAGES



IMAGE 1 OVERVIEW OF TEST PIT SURVEY CONDITIONS



IMAGE 2 VIEW OF GRAVEL ROAD



IMAGE 3 VIEW OF TEST PIT SURVEY CONDITIONS



IMAGE 4 VIEW OF ASPHALT PATH



IMAGE 5 VIEW OF NATURAL TEST PIT



IMAGE 6 VIEW OF CREW WORKING



IMAGE 7 VIEW OF LOW-LYING WET LAND



IMAGE 8 VIEW OF WATERLOGGED TEST PIT



IMAGE 9 VIEW OF LOW-LYING WET AREA



IMAGE 10 VIEW OF TEST PIT SURVEY CONDITIONS