

THE COUNTY OF GREY
OFFICIAL PLAN

**SCHEDULE A
Land Use Types**

MAP 1

LEGEND

- Provincial Highway Connecting Link
- Provincial Highway
- County Road
- Local Road
- Seasonal Road
- Agricultural

- Special Agricultural
- Rural
- Primary Settlement Area *
- Secondary Settlement Area *
- Inland Lakes & Shoreline Settlement Area
- Recreational Resort Settlement Area
- Sunset Strip Settlement Area
- Industrial Business Park Settlement Area

- Space Extensive Industrial and Commercial
- Niagara Escarpment Plan Boundary **
- Niagara Escarpment Development Control Area
- Escarpment Natural Area
- Escarpment Recreation Area
- Hazard Lands
- Provincially Significant Wetlands and Significant Costal Lands

* refer to Secondary Schedules for further detail.
** certain settlement areas within the Niagara Escarpment Plan Boundary may be subject to Development Control.

SCALE 1:95,000

0 1,125 2,250 4,500 6,750 9,000 Meters

AUTHOR: Grey County Planning
FILE NAME: GR_OP_SchedA_Map1northX36.mxd
CONSOLIDATION: May 1, 2023
INTERACTIVE MAP: geo.grey.ca
DOWNLOAD PDF: grey.ca/planning-development

This map is for illustrative purposes only. Do not rely on this map as being a precise indicator of routes, location of features or surveying purposes. This map may contain cartographical errors or omissions.

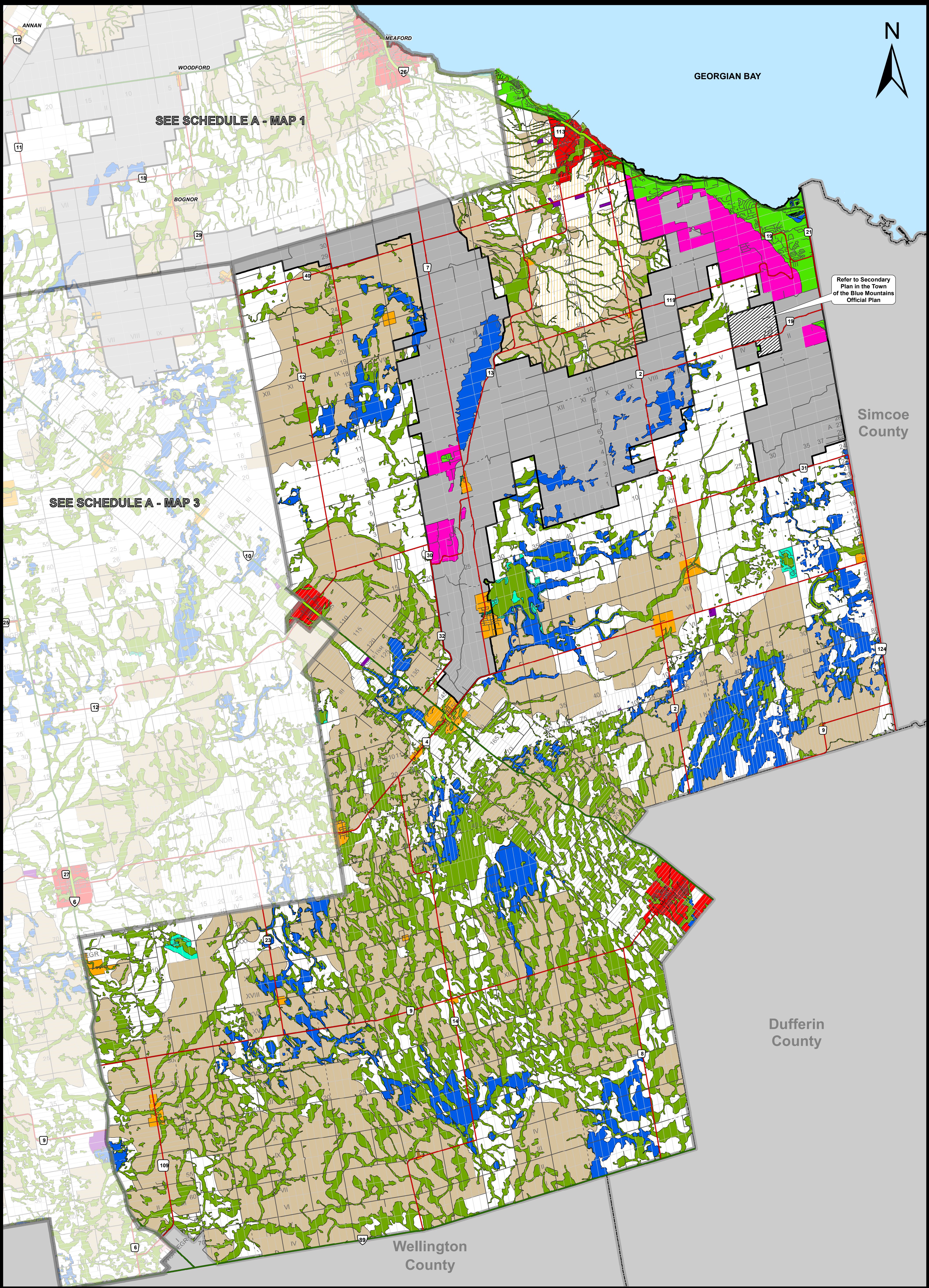

THE COUNTY OF GREY
OFFICIAL PLAN

**SCHEDULE A
Land Use Types**

MAP 2

LEGEND

- Provincial Highway Connecting Link
- Provincial Highway
- County Road
- Local Road
- Seasonal Road
- Agricultural

- Special Agricultural
- Rural
- Primary Settlement Area *
- Secondary Settlement Area *
- Inland Lakes & Shoreline Settlement Area
- Recreational Resort Settlement Area
- Sunset Strip Settlement Area
- Industrial Business Park Settlement Area

- Space Extensive Industrial and Commercial
- Niagara Escarpment Plan Boundary **
- Niagara Escarpment Development Control Area
- Escarpment Natural Area
- Escarpment Recreation Area
- Hazard Lands
- Provincially Significant Wetlands and Significant Costal Lands

* refer to Secondary Schedules for further detail.
** certain settlement areas within the Niagara Escarpment Plan Boundary may be subject to Development Control.

SCALE 1:95,000

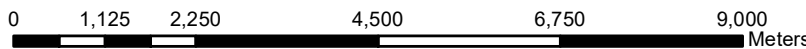

AUTHOR: Grey County Planning
FILE NAME: GR_OP_SchedA_Map2eastX36.mxd
CONSOLIDATION: May 1, 2023
INTERACTIVE MAP: geo.grey.ca
DOWNLOAD PDF: grey.ca/planning-development

This map is for illustrative purposes only. Do not rely on this map as being a precise indicator of routes, location of features or surveying purposes. This map may contain cartographical errors or omissions.

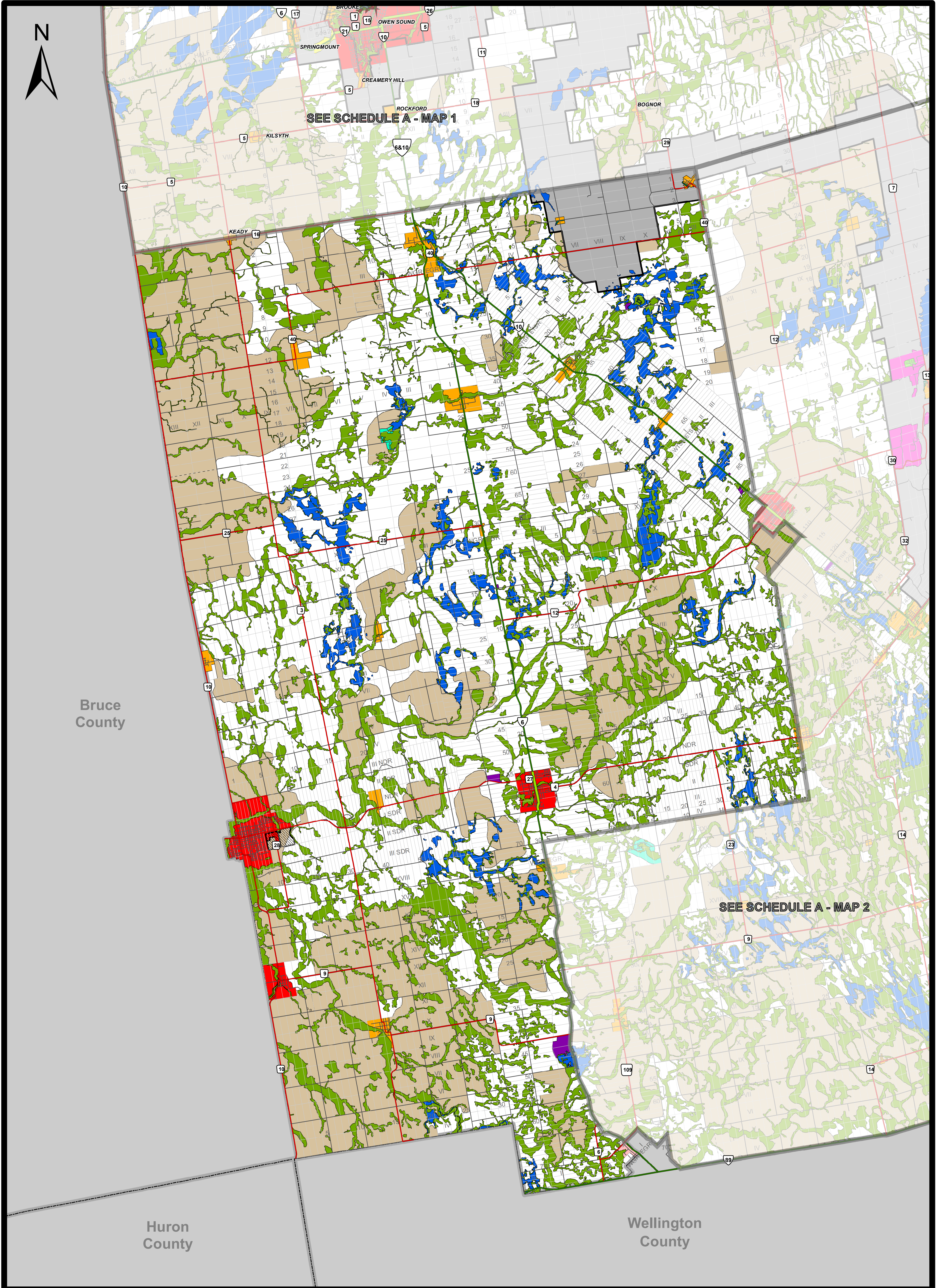

THE COUNTY OF GREY
OFFICIAL PLAN

**SCHEDULE A
Land Use Types**

MAP 3

LEGEND

- Provincial Highway Connecting Link
- Provincial Highway
- County Road
- Local Road
- Seasonal Road
- Agricultural



Special Agricultural

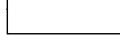

Rural



Primary Settlement Area *



Secondary Settlement Area *

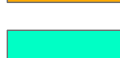

Inland Lakes & Shoreline Settlement Area



Recreational Resort Settlement Area



Sunset Strip Settlement Area



Industrial Business Park Settlement Area

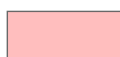

Space Extensive Industrial and Commercial



Niagara Escarpment Plan Boundary **



Niagara Escarpment Development Control Area



Escarpment Natural Area



Escarpment Recreation Area

Hazard Lands

Provincially Significant Wetlands and Significant Costal Lands

* refer to Secondary Schedules for further detail.

** certain settlement areas within the Niagara Escarpment Plan Boundary may be subject to Development Control.

SCALE 1:95,000

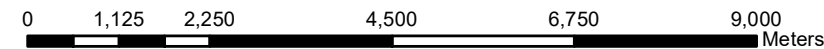

AUTHOR: Grey County Planning
FILE NAME: GR_OP_SchedA_Map3westX36.mxd
CONSOLIDATION: May 1, 2023
INTERACTIVE MAP: geo.grey.ca
DOWNLOAD PDF: grey.ca/planning-development

This map is for illustrative purposes only. Do not rely on this map as being a precise indicator of routes, location of features or surveying purposes. This map may contain cartographical errors or omissions.

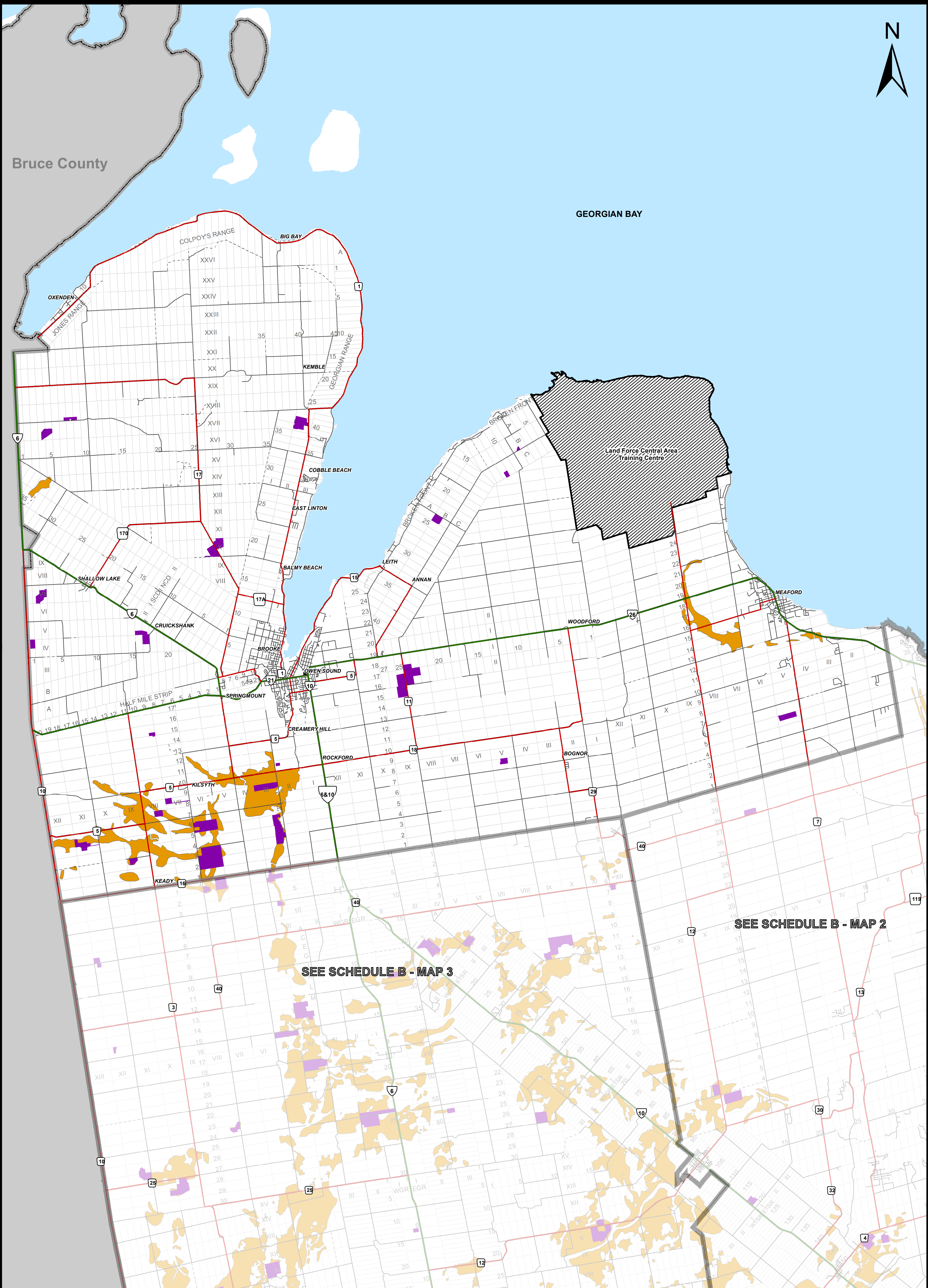

THE COUNTY OF GREY
OFFICIAL PLAN

SCHEDULE B
High Potential
Mineral Aggregate Resources
MAP 1

LEGEND

- Provincial Highway
- County Road
- Local Road
- Seasonal Road
- Aggregate Resource Area
- Mineral Resource Extraction;
Licensed Pits and Quarries

SCALE 1:95,000

0 1,125 2,250 4,500 6,750 9,000 Meters

AUTHOR: Grey County Planning
FILE NAME: GR_OP_SchedB_Map1northX36.mxd
CONSOLIDATION: May 1, 2023
INTERACTIVE MAP: geo.grey.ca
DOWNLOAD PDF: grey.ca/planning-development

This map is for illustrative purposes only. Do not rely on this map as being a precise indicator of routes, location of features or surveying purposes. This map may contain cartographical errors or omissions.

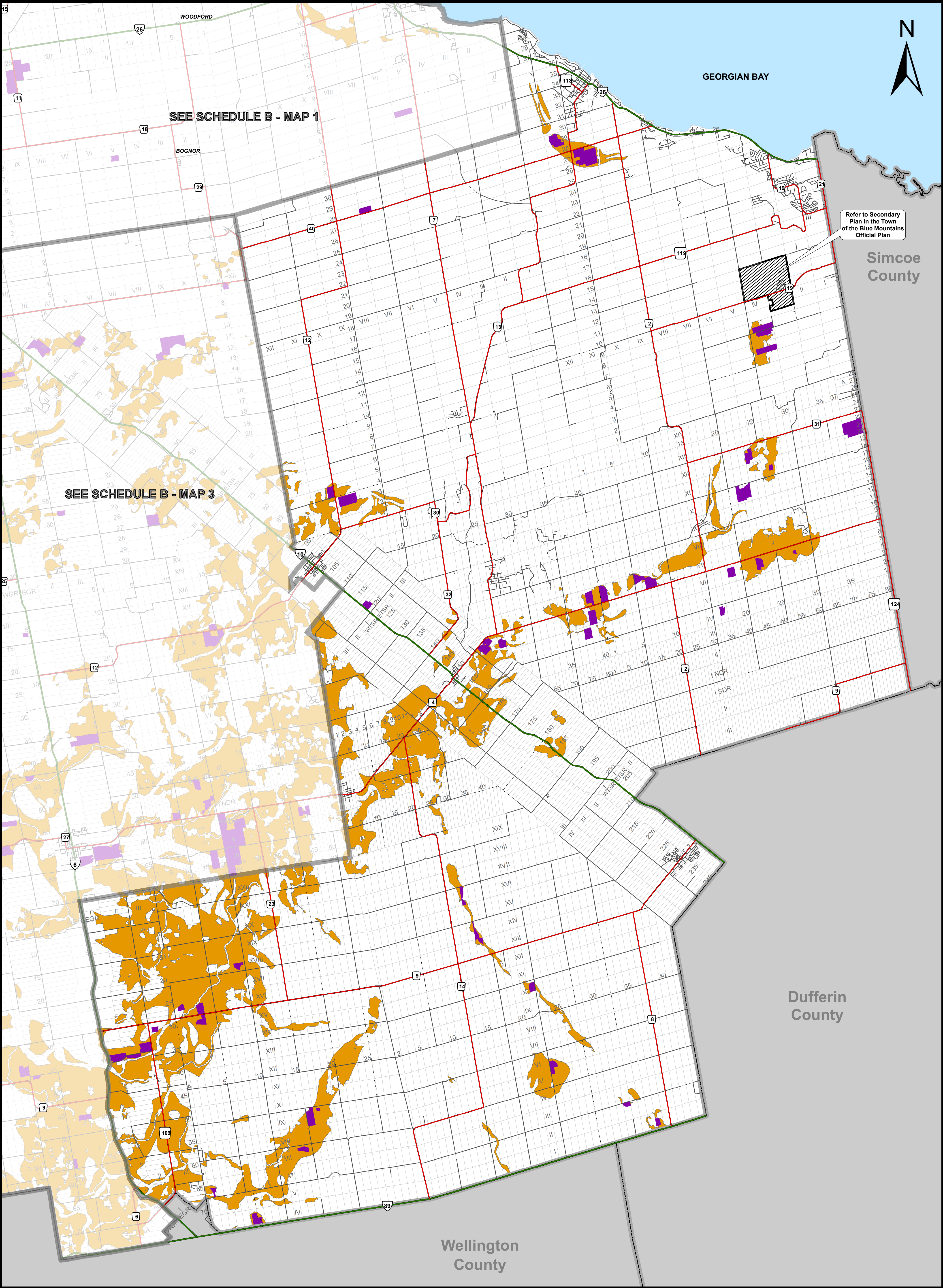

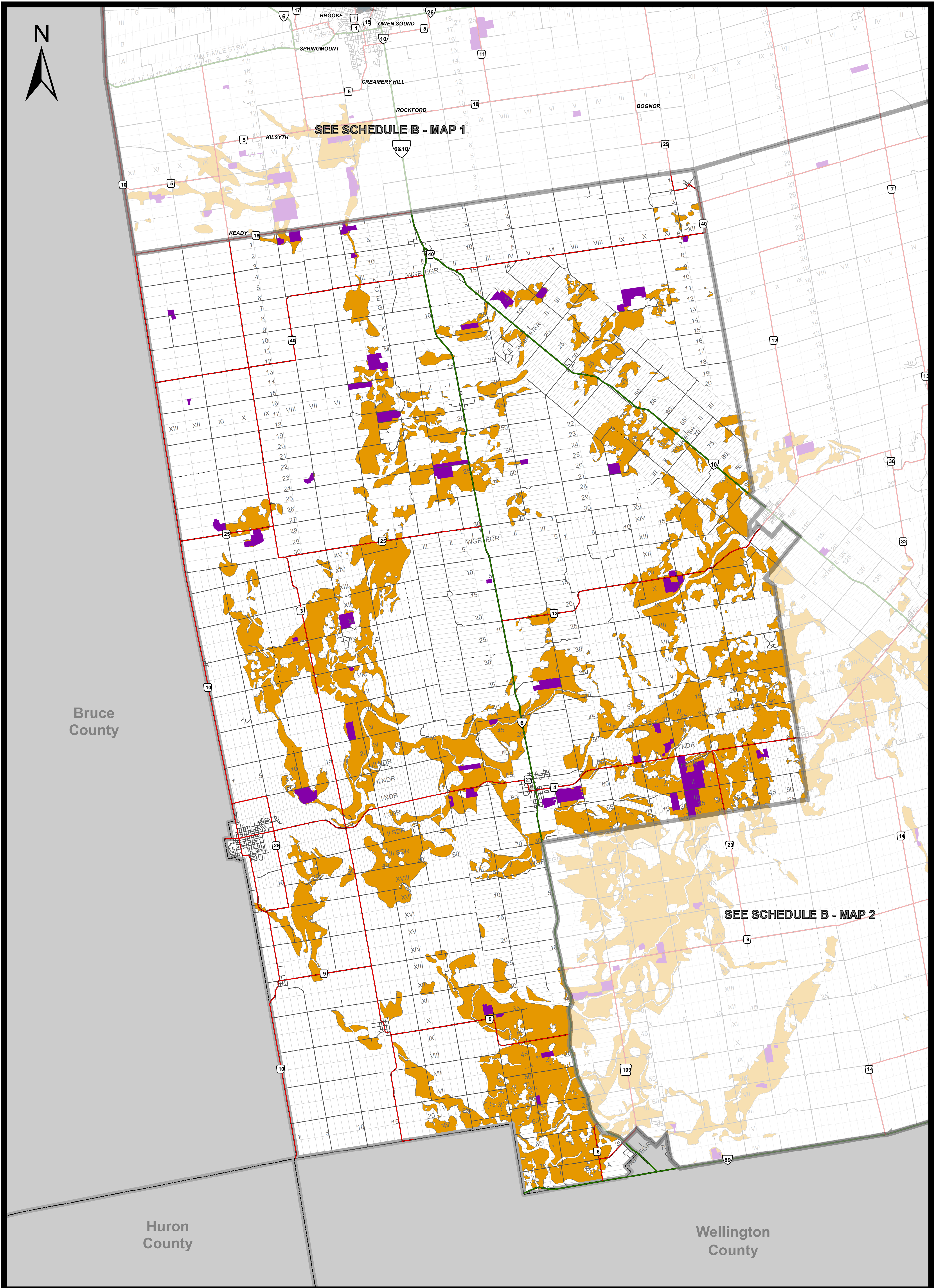

THE COUNTY OF GREY
OFFICIAL PLAN

SCHEDULE B
High Potential
Mineral Aggregate Resources
MAP 3

LEGEND

- Provincial Highway
- County Road
- Local Road
- Seasonal Road
- Aggregate Resource Area
- Mineral Resource Extraction;
Licensed Pits and Quarries

SCALE 1:95,000

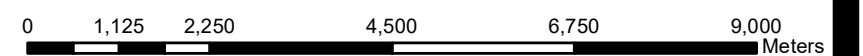

AUTHOR: Grey County Planning
FILE NAME: GR_OP_SchedB_Map3westX36.mxd
CONSOLIDATION: May 1, 2023
INTERACTIVE MAP: geo.grey.ca
DOWNLOAD PDF: grey.ca/planning-development

This map is for illustrative purposes only. Do not rely on this map as being a precise indicator of routes, location of features or surveying purposes. This map may contain cartographical errors or omissions.

